

The North Lamar Combined Neighborhood Planning Area

Land Use Workshop III

March 31, 2009



Tonight's Presentation

- Overview of the Last Workshop
- Areas of Change Exercise
 - Remainder of NLCNPA



Overview of the Last Workshop

Focused on changes along:

- Southern portion of North Lamar Blvd.
- Rundberg Lane



Overview of the Last Workshop

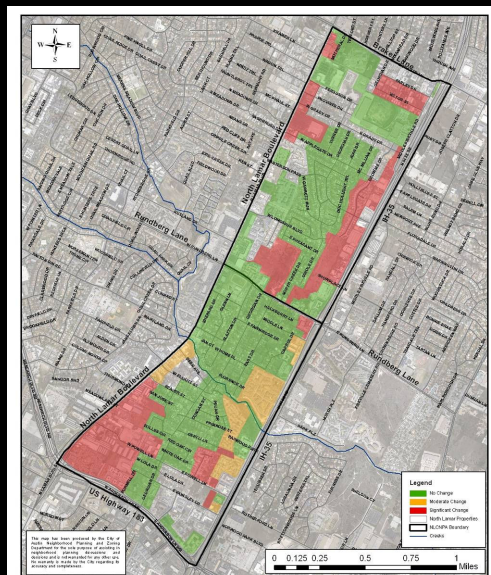

North Lamar Combined Neighborhood Planning Area
Consent Areas of Change
From March 3, 2009

Areas of Change Exercise

Areas without color:

*Should the current use change for these areas?
If so, what land would be more appropriate there?*

Orange and Red areas:

What use(s) would you like to see there in the future?



US Highway 183 at I-35

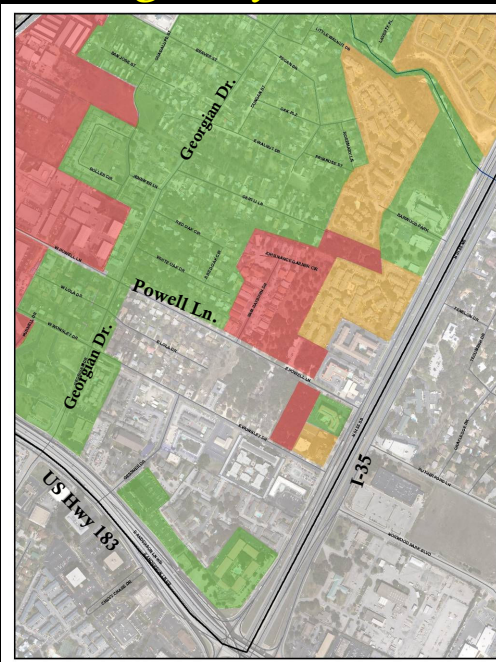

Beaver St., Elliott St., Deen Ave.

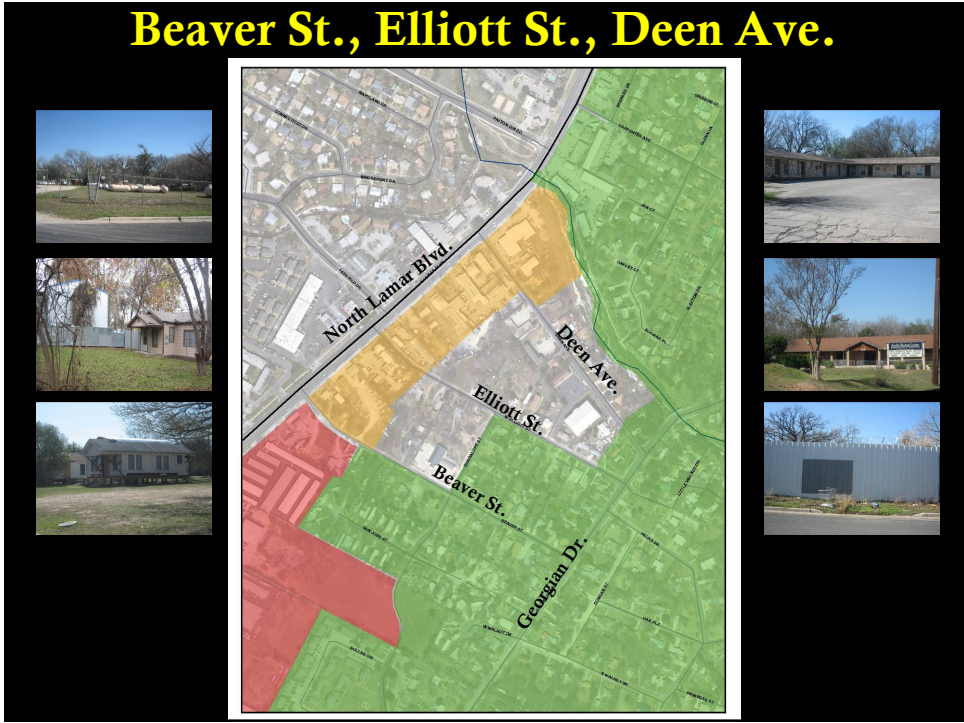

North Lamar Boulevard at Longspur and Masterson

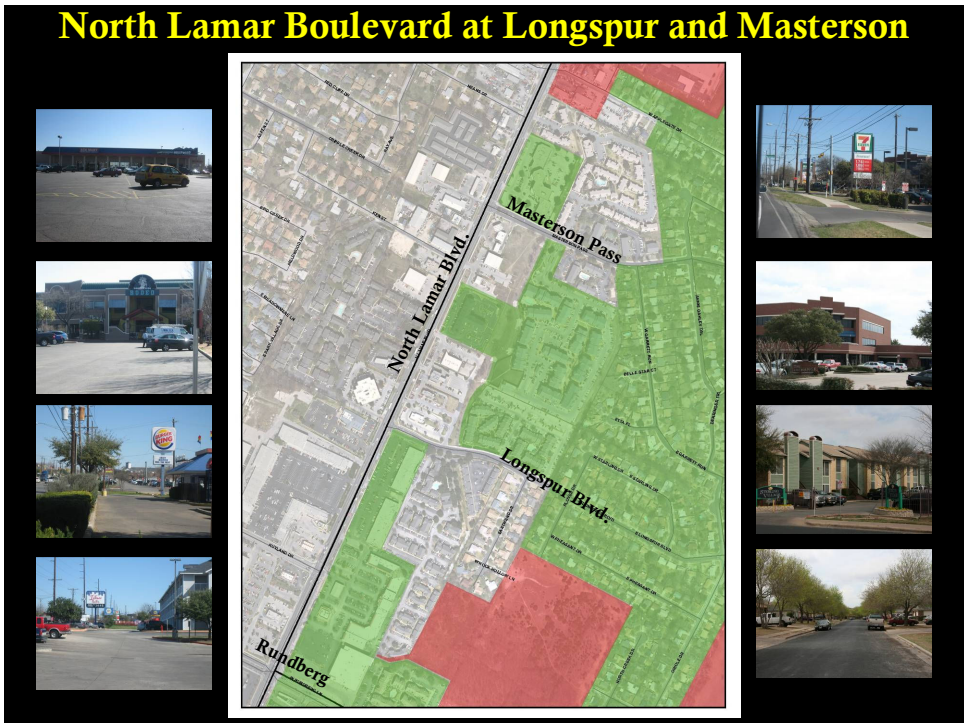

North Lamar Boulevard at Grady



Braker Lane at I-35

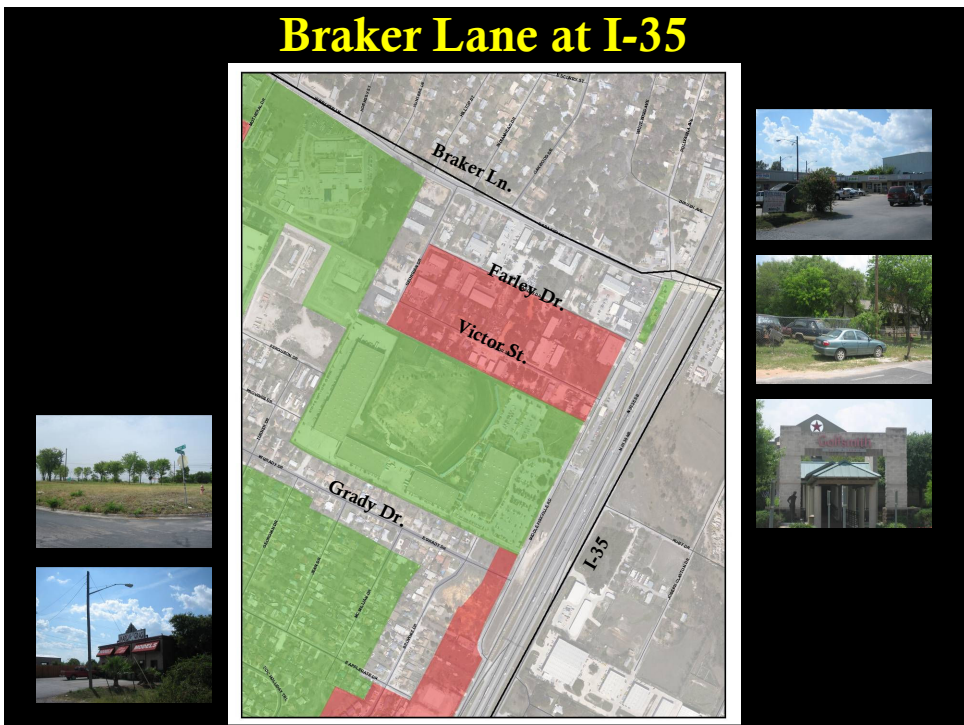

Brownie Drive and I-35



I-35 north of Little Walnut Creek

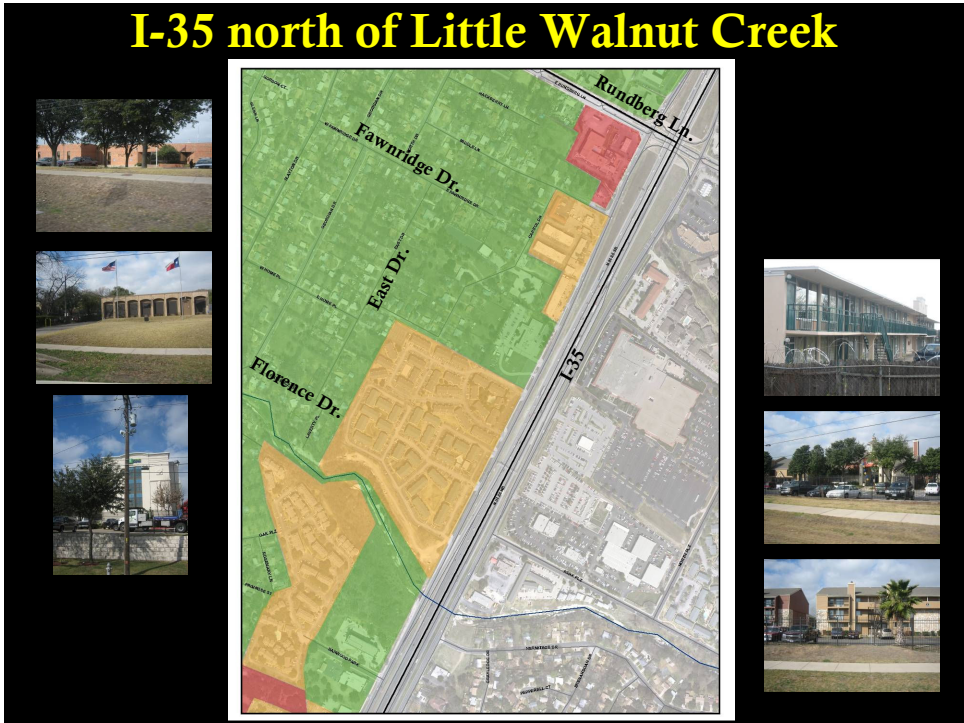

Upcoming Meetings

Land Use Workshop IV

“Land Use Education” (Tentative)



Monday, April 27, 2009

Little Walnut Creek Library

6:30 PM to 8:45 PM